

7 RIDGWAY COURT- P.O. BOX 437  
ELKHORN, WISCONSIN 53121  
PHONE (262) 723-2098  
FAX (262) 723-5886

LOCH VISTA CLUB SUB. NO. 2  
VILLAGE OF WILLIAMS BAY  
WALWORTH COUNTY, WISCONSIN

ORDERED BY: THE RAULAND AGENCY  
PO BOX 159  
WALWORTH, WI. 53184

○ = FOUND IRON PIPE STAKE  
● = FOUND IRON REBAR STAKE  
(XXX) = RECORDED AS

AREA SURVEYED = 7.872 S.F.

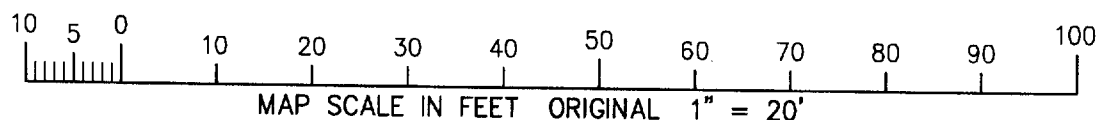
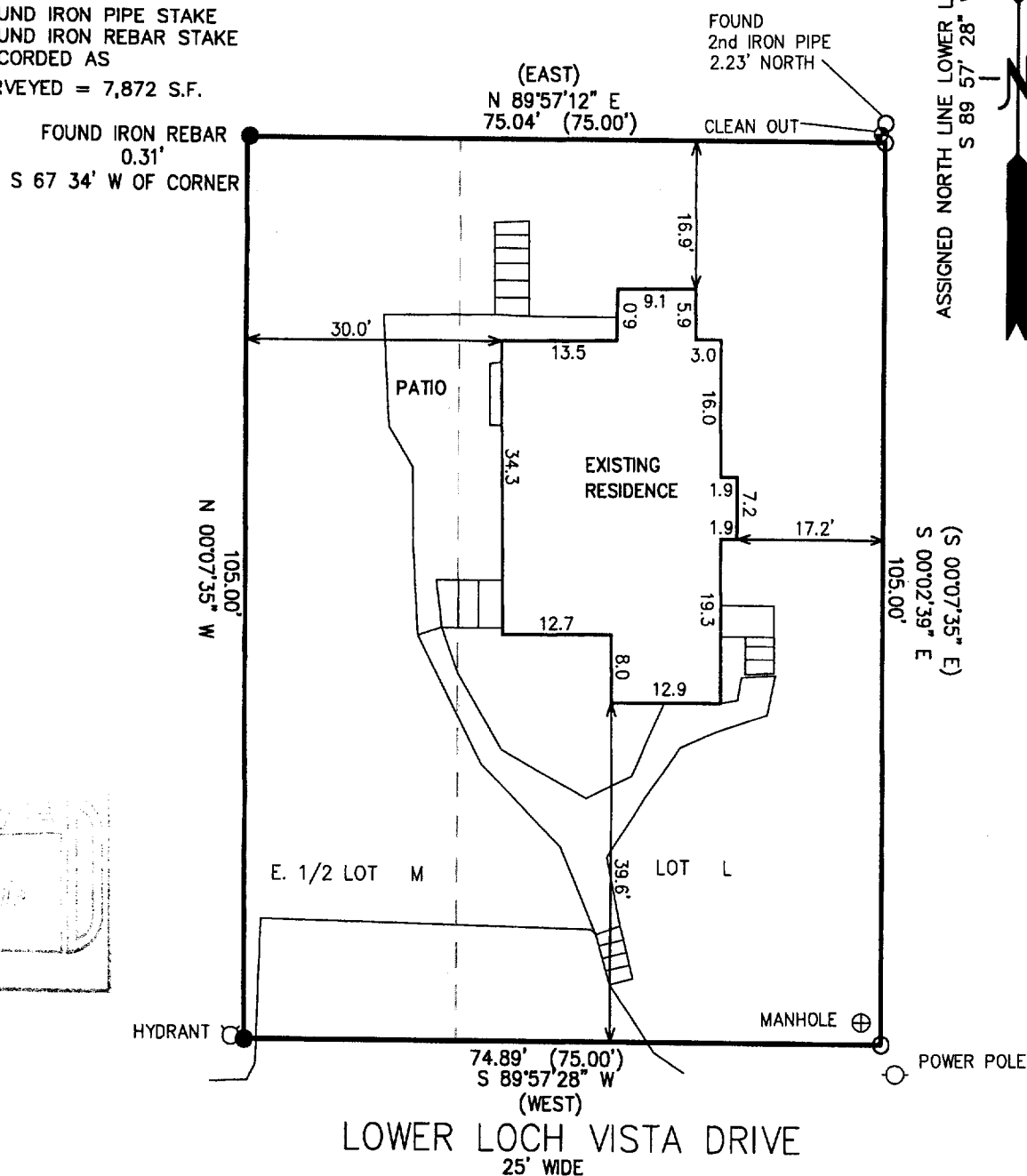

**NOTE:**

EASEMENTS TO VILLAGE OF WILLIAMS BAY FOR SANITARY SEWER, RECORDED AS DOC. NO. 444070 AND WI. SOUTHERN GAS CO. AS DOC. NO. 452786 GRANT THE RIGHT FOR INSTALATION AND MAINTENANCE OF SANITARY SEWER AND GAS SERVICE IN THE PRIVATE ROADS, WALKS, ALLEYS, PARKS, PLAYGROUNDS, AND TENNIS COURTS ON THE LOCH VISTA CLUB PROPERTY.

NOTE: COPIES OF THIS MAP TO WHICH THE FOLLOWING CERTIFICATE WILL APPLY SHOW SURVEYOR'S ORIGINAL SEAL AND SIGNATURE IN RED INK. COPIES BY ANY OTHER MEANS MAY HAVE ALTERATIONS WHICH DO NOT REPRESENT THE SURVEYOR'S WORK PRODUCT.

I HEREBY CERTIFY THAT THE ABOVE DESCRIBED PROPERTY HAS BEEN SURVEYED UNDER MY DIRECTION AND THAT THE ABOVE MAP IS A TRUE REPRESENTATION THEREOF AND SHOWS THE SIZE AND LOCATION OF THE PROPERTY, ITS EXTERIOR BOUNDARIES, THE LOCATION OF ALL VISIBLE STRUCTURES, AND DIMENSIONS OF ALL PRINCIPLE BUILDINGS THEREON, BOUNDARY FENCES, APPARENT EASEMENTS, ROADWAYS, AND VISIBLE ENCROACHMENTS, IF ANY. THIS SURVEY IS MADE FOR THE USE OF THE PRESENT OWNERS OF THE PROPERTY, AND ALSO THOSE WHO PURCHASE, MORTGAGE, OR GUARANTEE THE TITLE THERETO WITHIN ONE YEAR FROM THE DATE HEREOF.

DATED: SEPTEMBER 23, 2004

PETER S. GORDON R.L.S. 2101

PROJECT NO. 6639  
DATED: 09-23-2004  
SHEET 1 OF 1 SHEETS

WLUV2 00011

011-1862